

Pratt County 4-H Focus



2023

**K-State Research & Extension
Pratt County**
824 W 1st Street
Pratt, Kansas 67124
Phone: 620-672-6121
Fax: 620-672-9566
www.pratt.ksu.edu

March 2023

- 1 4-H Scholarship Application Deadline
- 1 State Record book Submission Deadline
- 4 Club Days
- 11 Junior Swine Producer Day
- 18 Junior Goat Producer Day

April 2023

- 8 Beef Weigh-in

May 2023

- 1 Add/Drop Deadline
- 5 Small Animal Weigh-in (tentative)



Contact Us!
jdrake@ksu.edu
ranewby@ksu.edu
shall32@ksu.edu

2023 Pratt County 4-H Club Day Meeting Evaluation Schedule

Time	Club	Room
8:00	PP	A
8:00	PR	B
9:00	CT	A
9:00	GR	B
10:00		A
10:00	SW	B



Key to abbreviations for 4-H Club names

- CT = Country Trailblazers
- GR = Glendale Reapers
- PP = Pratt Pioneers
- PR = Preston
- SW = Southwest

2023 Club Day Schedule



Sr Demos/Illustrated Talks

Time	4-Her	Club
8:15	Lilliann Voss	PR
8:30	Brett Atteberry	PR
8:45	Wiley Atteberry	PR
9:15	Payton Becker	PR
9:30	Aiden Becker	PR

Show & Tell

Time	4-Her	Club
9:45	Hudson Curtis	SW
10:05	Colton Freeman	PR
10:10	Oakley Panek	PR
10:15	Truman Piester	PR
10:20	Brekklyn Brenner	PR

Jr Demonstrations & Illustrated Talks

Time	Name	Club
9:00	Weston Hoeme	PR
9:10	Leah Gatz	PR
9:20	Kate Jackson	PR
9:30	Levi Smith	PR
9:40	Morgan Smith	PR
9:50	Grant Gatz	PR
10:00	Avery Blasi	GR
10:10	Emma Gallagher	GR
10:20	Sara Gallagher	GR
10:30	Trinity Mills	GR
10:40	Jace Uphoff	GR
11:00	Kinley Freeman	CT



Pickle Power



Don't
FORGET!



Parliamentary Procedure

Time	Club	Division	Participants
8:30	GR	Jr.	Avery Blasi , Meg Bowman, Jenna Gallagher, Brecken Wilson
9:30	PP	Jr.	Sophie Bronson, Bryleigh Fox, Maddi Creadick, Rilee Foster
10:50	GR	Int.	Reagan Blasi, Trinity Mills, Breelee Wilson, Brystle Wilson
11:10	GR	Int.	Cora Bowman, Emma Gallagher, Sara Gallagher, Jace Uphoff



Project Talks		
Time	4-Her	Club
8:50	Kinley Curtis	SW
9:00	Thomas Curtis	SW
9:10	Haylee Freeman	PR
9:20	Maggie Keith	PR
9:30	Lincoln Piester	PR
9:40	Quinn Breiner	SW
9:50	Briley Brenner	PR
10:10	Kate Jackson	PR
10:20	RaManda Wingfield	GR
10:30	Jenna Gallagher	GR



Extemporaneous Speaking		
Time	4-Her	Club
9:10	Rylan Rockenbach	PR
9:20	Allie Hoeme	PR
9:30	Caroline Drake	PR
9:50	Jackson Piester	PR
10:00	Bailey Jackson	PR
10:10	Haley Spitzer	GR
10:30	Grace Swindler	CT

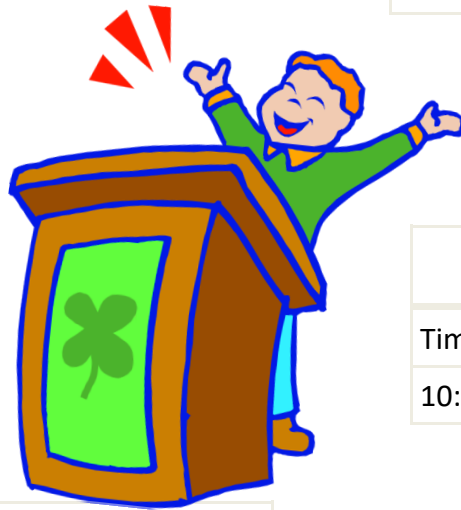

Public Speaking		
Time	4-Her	Club
10:45	Clayton Freeman	CT

Music Appreciation			
Time	Performer	Club	Division
8:50	Quinn Breiner	SW	Jr
9:00	Alexis Eubank	SW	Jr
9:10	Aurora Eubank	SW	Jr
9:20	Dyllen Wallace	PP	Jr
9:30	Kaylee Gatz	PR	Sr
9:50	Bryleigh Fox	PP	JR
10:40	Jackson Rosenbaum	SW	Sr
10:50	Tamryn Rosenbaum	Sw	Jr
11:30	Reagan Blasi	GR	Jr



**Beef Weigh-In
Saturday, April 8,
2023
10:00 am until
noon
@ Pratt Livestock
All Livestock tags
are \$3/tag.**

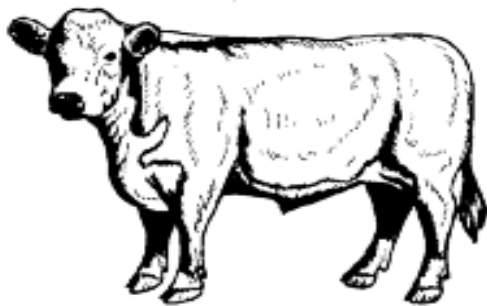

**Small Animal Weigh-
In**

Friday, May 5th
5:30-7:30p.m.

Pratt County Fairgrounds

*This is for Sheep, Goats
and
bucket calves only.

**Swine will use the same
tagging procedure as
2021.

**All Livestock tags are
\$3/tag**

Swine must be tagged by
April 28th. This includes
having pictures taken and
turned into the office!

2022 Room Monitor Assignments

Each Pratt Country 4-H Club will be in charge of monitoring a room at Club Day. The club will be responsible for having older 4-Hers or parents outside the room at all times. Please see that your club monitors your assigned room. The room assignments are as follows-

Preston	Project Talks	TBA
Glendale Reapers	Extemporaneous Speaking & Parliamentary Procedure	TBA
Country Trailblazers	Jr. Demonstrations	TBA
4-H Ambassadors	Music Appreciation & Sr. Demonstrations	TBA
Southwest	Meeting Evaluations	TBA
Pratt Pioneers	Meeting Evaluations	TBA

REMINDER

You must be enrolled in the project to display in the 4-H division at the Pratt County Fair. If you are wanting to enter ceramics, you must be enrolled in the ceramics discipline of Visual Arts. If you are wanting to enter a LEGO display, you need to be enrolled in the crafts discipline of Visual Arts.

If you have questions about this, please contact the Extension Office (672-6121) and we will be happy to assist you.



Why you should attend area 4-H events

With registration for area 4-H events coming up like Discovery Days and 4-H camp, we encourage you to broaden your horizons and enroll. Attending any of the 4-H events is a fun experience, even if you might be shy. These camps have so much to offer and are a great way to make new friends.

Discovery Days will be in-person, June 7-9 in Manhattan on campus at Kansas State University. It is available to 4-Hers 13 and older. Look for registration information to be out soon.

4-H camp is located at Rock Springs 4-H center and is available to 4-Hers who are 9-12. It is a great opportunity to get out there and see what else you can do and learn through 4-H, in a really fun camp. There are so many fun activities at camp from rifles to arts and crafts to fishing to robotics and more. To sign up, visit <https://rockspringsranch.org/>

Also, be looking in this newsletter for Day Camp opportunities!



Happy
St. Patrick's
Day



K-State Research and Extension is an equal opportunity provider and employer. Kansas State University is committed to making its services, programs and activities accessible to all participants. If you wish to participate and have special requirements due to a physical, vision or hearing disability, or a dietary restriction please contact Jodi Drake, 620-672-6121, jdrake@ksu.edu.

Pratt County 4-H Focus

March 2023

Dear 4-H'ers and Families,

I can't tell you how excited I am to have an in-person Club Day again! We are excited to see so many 4-H'ers signed up in several areas. We know that all of you have been working hard to prepare your entries. If you're a new 4-H'er, and maybe don't have an entry, we would encourage you to come to Skyline School on Saturday, March 5th, to watch your fellow 4-H'ers take part in their events. It will be a great learning experience for everyone. We want to thank Skyline School for allowing us to use their facility. Please help us show our appreciation to them by being respectful of their property and helping us to leave it the way we found it.

As always, this newsletter is full of important information and activities for you, so please take time to read it carefully.

Jodi L. Drake

Jodi Drake
County Extension Agent
4-H & Youth



4-H
GROWS HERE

Rhett Newby

Rhett Newby
County Extension Agent
4-H & Youth